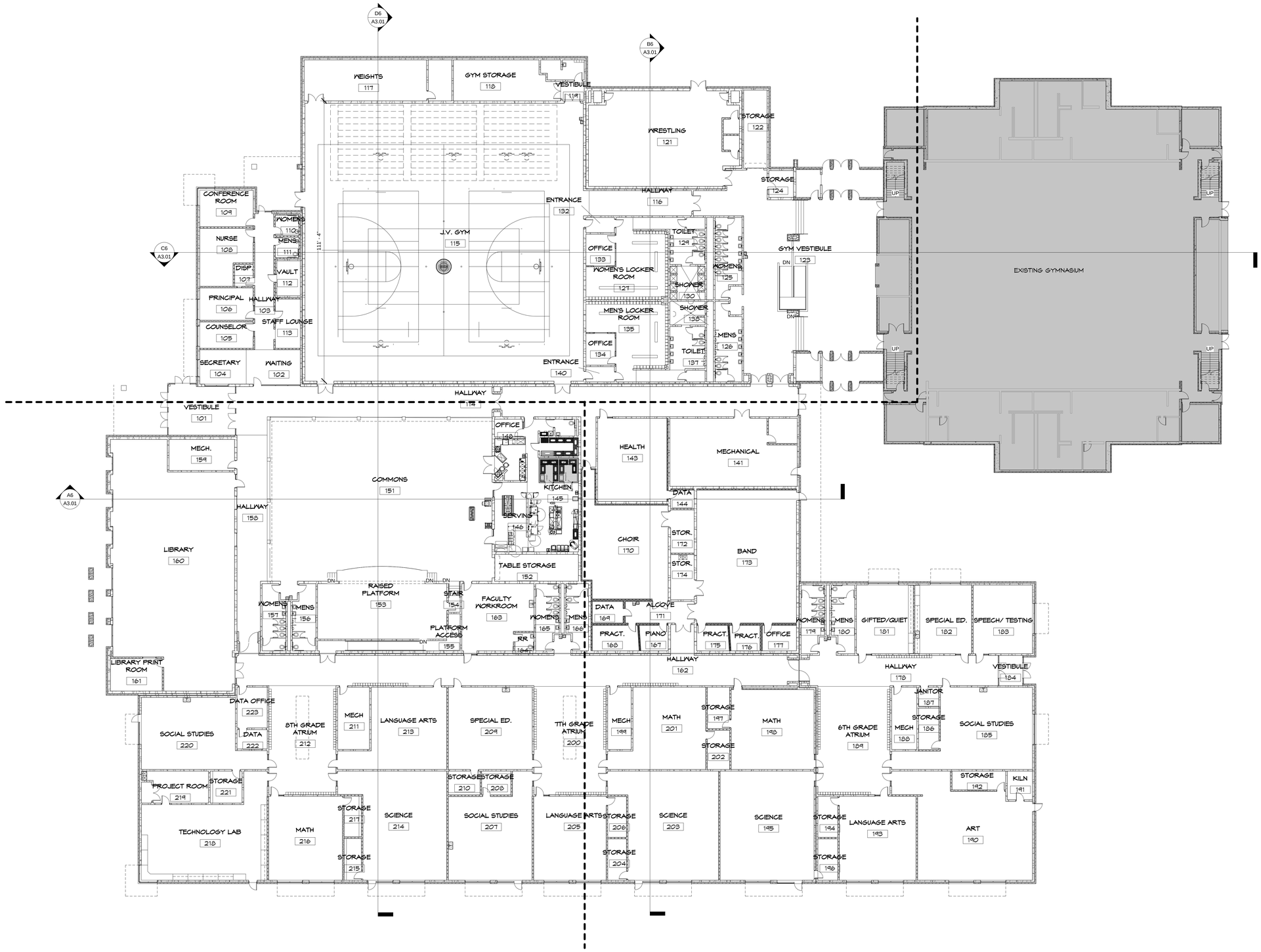

NORTH

Overall Floor Plan
1/16" = 1'-0"

BBN

BOWMAN BOWMAN NOVICK
228 POYNTZ AVENUE
MANHATTAN, KANSAS 66502
PH:785-776-4912 FAX:785-776-0944
WWW.BBNARCHITECTS.COM

Information provided by other design agencies or existing conditions has been obtained from the best sources available, but cannot be guaranteed in all respects. Contractor shall verify all such information prior to proceeding with any new work that may be affected. Include as part of the contract all work required to produce the intended result. All drawings and written material appearing herein constitute the original and unpublished work of the Architect and same may not be duplicated, used or disclosed without the written consent of the Architect.

REVISIONS:
1.
2.
3.
4.
5.
6.

Project Number: 08049

Date: JUNE 04, 2009

Project Name:
USD 473
CHAPMAN MIDDLE SCHOOL

Project Address:
622 N. MARSHALL ST.
CHAPMAN, KS 67431

Sheet Title:
OVERALL FLOOR PLAN

Sheet:
A1.02

Of: